

FORM NO. 1.

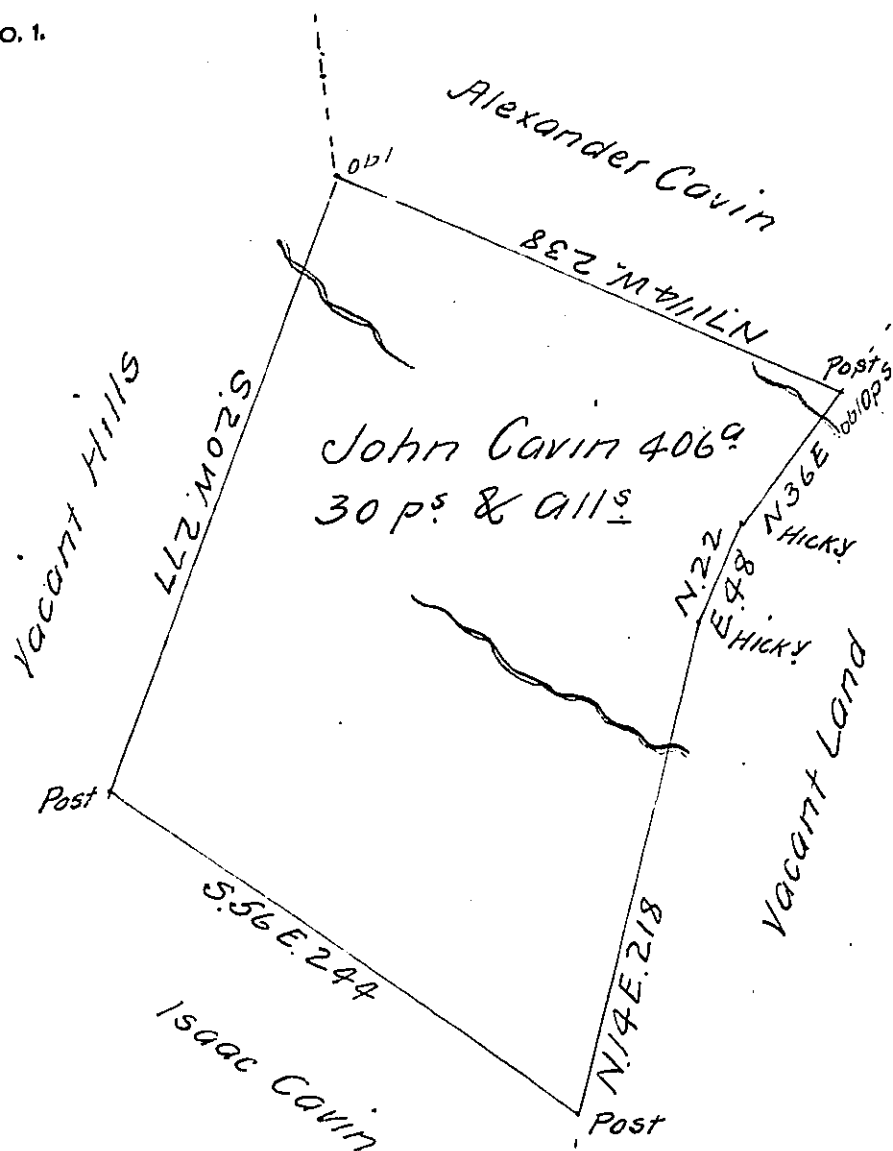

A Draft of a Tract of Land situate on the waters of Tom-
 oloway & Brush Creeks in Bethel & Providence Town-
 ships in the County of Bedford containing Fourhun-
 dred & six acres and thirty perches and allowance of six
 p^t Cent for Roads &c^a.

Surveyed for John Cavin the seventeenth day of May
 1794 in pursuance of a warrant dated the 19th day of
 March 1794

George Woods Jun^r D. S.

To Daniel Brodhead Esq^r S. G.

IN TESTIMONY that the above is a copy of the original remaining on file in
 the Department of Internal Affairs of Pennsylvania, made
 conformably to an Act of Assembly approved the 16th day of
 February, 1833, I have hereunto set my Hand and caused
 the Seal of said Department to be affixed at Harrisburg,
 this eighteenth day of March 1912

Henry Fowler
 Secretary of Internal Affairs.